

Quick Start Guide

Model: SLG410

Version: 1.0

Configuring the SLG410 gateway

1. Connect the power cable to the gateway.
2. Connect PC with gateway LAN port by network cable and WAN port with the router, respectively. Both the LAN and WAN LED will blink on the gateway.
3. Configure your PC to **Obtain an IP address automatically** in TCP/IPv4 setting.

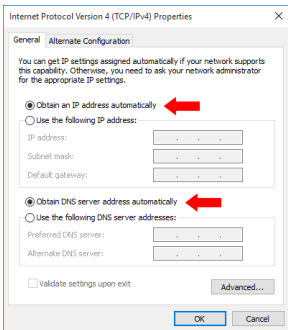

4. Input the default gateway IP address **192.168.82.1** in the web browser to enter the gateway login page. (Default login password is **admin**)

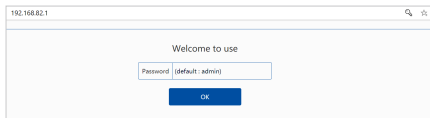

5. After login, the following page shows up:

The "Connected devices" section shows 1 connected device, a download speed of 0.77 KB/S, and an upload speed of 0.07 KB/S.

The "System information" section lists the following details:

WAN Type: Static IP	WAN IP: 192.168.132.250
Operating time: 53s	Netmask: 255.255.255.0
SSID: WFI-5734	Gateway: 192.168.132.1
WAN MAC: 6035CE965735	DNS 1: 192.168.132.1
LAN IP: 192.168.82.1	DNS 2: ...
Firmware version: 3.6.3.64186d	

6. Select the **WAN Setting** option to configure a network IP to provide a network to gateway, then follow the step as below:

- (1) Choose the "Static IP" option in WAN Type, then fill out the appropriate **IP address** which is able to access internet. And lick "Netmask" and "Gateway bar", they will fill out automatically, if no, please fill out manually. (e.g. 192.168.132.250).

WAN Type: PPTP Static IP DHCP Wireless

Please input IP, subnet mask and other information your operator provided. If forgotten, you can call the operator to find them back.

IP address: 192.168.132.250

Netmask: 255.255.255.0

Gateway: 192.168.132.1

Advanced

OK

- (2) Click **OK** to save. After a successful connection, the gateway configures automatically, and the **Router Status** page changes as shown below.

- Connection status:** A diagram showing a Device connected to a Router, which is connected to a Network. The status is "Connected".
- Connected devices:** Shows 1 connected device, a download speed of 0.78 KB/S, and an upload speed of 0.39 KB/S.
- System information:** A table of system details:

WAN Type	Static IP	WAN IP	192.168.132.250
Operating time	13m 35s	Netmask	255.255.255.0
SSID	WiFi-5734	Gateway	192.168.132.1
WAN MAC	80:95:CE:96:57:35	DNS 1	192.168.132.1
LAN IP	192.168.82.1	DNS 2	...
Firmware version	3.6.3.86186d		

7. Select **Administrator** option, to configure Remote IP and server port.

(1) The **IP** is the local IP address of client's PC in which the **ZKBioHLMS** software is installed. The server port is **18088** by default.

- (2) Click **OK** to save and it will remind success.

- Password:** A form with three input fields: "Old" (Please input old password), "New" (Please input new password), and "Confirm" (Please confirm new password). Below the fields is a blue "OK" button.
- Remote:** A form with two input fields: "IP" (172.16.12.22) and "PORT" (18088). Below the fields is a blue "OK" button.

8. Login to the **ZKBioHLMS** to add the gateway to the platform.
 - (1) Click **Hotel->Device Mgnt->Device->Search**.
 - (2) Click **Search** button to search the gateway and add the configured one.
 - (3) Edit the **Gateway Name** and click **OK**. Then click Refresh, the gateway will appear on the page.

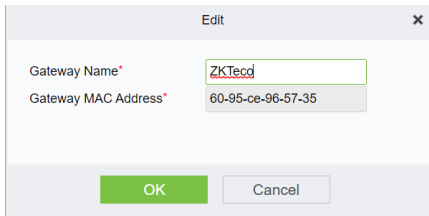
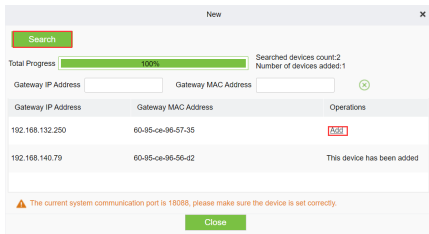
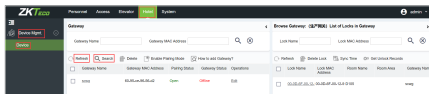

ZKTeco Industrial Park, No. 32, Industrial Road,

Tangxia Town, Dongguan, China.

Phone : +86 769 - 82109991

Fax : +86 755 - 89602394

www.zkteco.com

